

2020

" " " "

" " 2011 12 15 " "

:L0140A246020001

50,000

40,000 80% 10,000 20%

,

9146000058393623X5 115

23

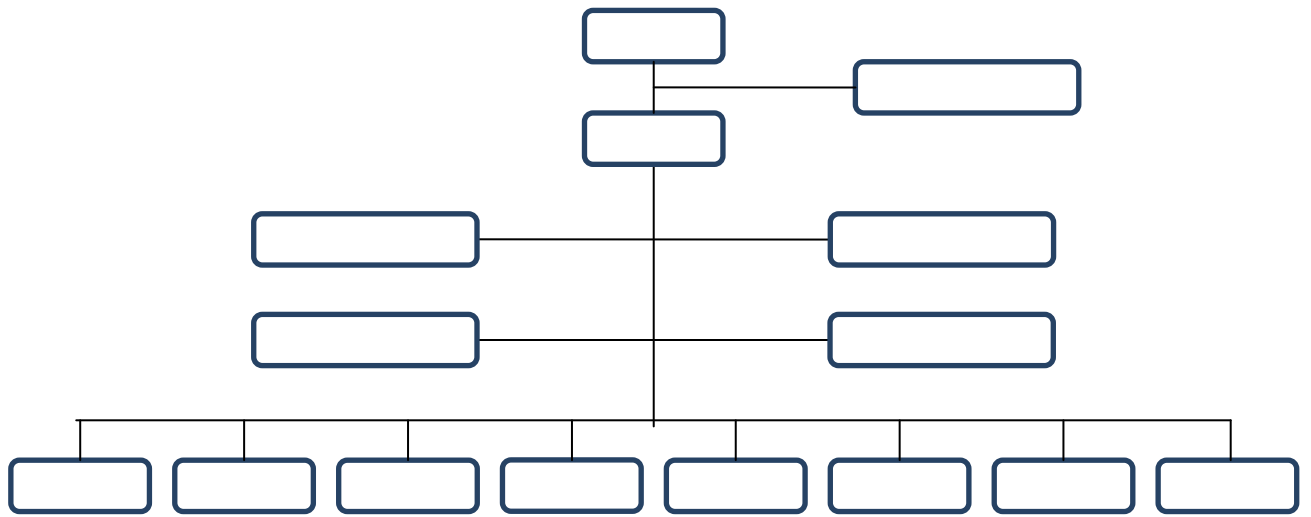

3

4

()

1

,

1

2

3

2

,

2020	6	30		655,482.72
92,073.51	,		34,148.25	393,127.14
		60,010.00	,	52,300.00
583,153.02	,		548,450.64	72,329.70
		50,000.00		
2020				7,645.90
6,095.14			4,539.75	

2020 6 30

1		10%	13.79%
2	/	100%	37.62%

3	/	100%	48.46%
4	/	40%	37.30%
5	/	30%	29.28%
6	/	20%	0.07%

2020 6 30

82,732.66

50%

79,000.00

:

2020 8 29