

2016

A

.....	2
.....	3
.....	5
.....	5
.....	5
.....	7
.....	8
.....	8
.....	14
R1	21
.....	29
.....	30
.....	30

		56,261.78 A
		R1
		2010
		9
		2015 12
		HSF (S) PTE. LTD.

		2015 2016
		R1
		R1
		Opal Lawyers LLC ZICO law Singapore Pte Ltd ZICO law (Thailand) Limited ZICO law (Vietnam) Limited Roosdiono & Partners R1
R1		2015 12 31
		R1 International Pte. Ltd.
		Hainan State Farms Investment Limited R1 International Pte. Ltd.
		Hainan State Farms Investment Limited 上
		2013 2014 2015 2016 1-6

上

290,310.81

YChp381

1		134,961.17	100,000
2		202,382.17	150,000

3 R1 6,207.77

2015 11

2020

2015 12

2

2015 11

3

2016

2.16

-0.06 /

353

200

1

353

200

19

2

200

30

300

200

2

上

70

上

8-10

[2015]59

134,961.17

1		110,418.60	81.82%
1.1		49,020.00	36.32%
1.2		61,398.60	45.49%
2		18,185.59	13.47%
3		3,448.63	2.56%
4		2,908.36	2.15%
		134,961.17	100.00%

		/		
1.1.1		320	5,700.00	
1.1.2		1,300	22,800.00	
1.1.3		200	3,800.00	
1.1.4		650	12,350.00	
1.1.5		80	1,520.00	
1.1.6		—	2,280.00	
1.1.7		30	570.00	
		—	49,020.00	

4

5

	2016	2017	2018	2019	2020	
	3,000	12,000	15,000	10,000	10,000	50,000
	3,000	6,000	7,000	7,000	7,000	30,000
	5,000	12,000	13,000	10,000	10,000	50,000
	5,000	10,000				

		2016	2017	2018	2019	2020
1		9,353.42	23,876.92	29,199.02	23,994.62	23,994.62
1.1		4,128.00	10,320.00	12,900.00	10,836.00	10,836.00
1.2		5,225.42	13,556.92	16,299.02	13,158.62	13,158.62
2		1,603.49	3,847.17	4,707.99	4,013.47	4,013.47
3		292.08	745.14	911.82	749.79	749.79
		11,248.99	28,469.23	34,818.83	28,757.88	28,757.88

5

15

5

10

	<i>/</i>	<i>/</i>	
	2,200	3	5
	2,000	3	3
	2,500	3.6	5
	2,800	2	6

1

		2	3	4	15
		1,980	9,900	19,800		33,000
		3,000	15,000	30,000		50,000
		-	-	540		18,000
		-	-	3,000		30,000
		-	-	1,500		37,500
		-	-	5,000		50,000
		2,800	8,400	16,800		33,600
		5,000	15,000	30,000		60,000
		4,780	18,300	38,640		122,100

2

			<i>/</i>	
1				21,484
1.1		50,000	1,877	9,384
1.2		50,000	60	300
1.3		50,000	600	3,000
1.4		50,000	100	500
1.5	30	50,000	1,000	4,000
1.6		50,000	200	1,000
1.7		50,000	100	500
1.8		50,000	60	300
1.9		50,000	500	2,500
1.10		50,000	420	2,100

			<i>/</i>	
2				8,250
2.1		30,000	600	1,800
2.2		30,000	100	300
2.3	30	30,000	1,000	3,000
2.4		30,000	100	300
2.5		30,000	500	1,500
2.6		30,000	100	300
2.7		30,000	350	1,050

			<i>/</i>	
3				13,600
3.1		50,000	600	3,000
3.2		50,000	100	500
3.3	30	50,000	1,000	5,000
3.4		50,000	100	500
3.5		50,000	500	2,500
3.6		50,000	100	500
3.7		50,000	320	1,600

			<i>/</i>	
--	--	--	----------	--

4				16,304.80
4.1		60,000	221	1,324.80
4.2		60,000	800	1,800.00
4.3		60,000	80	480.00

4.4

30

30

8

25

200

71.36

3

353

13

15

32 /
8

6

2005

2015 7

100%

30%

2014
35

2,370

2028

3,770

2

200

30

302,033

2016 60,412 2017 60,358 2018 60,396 2019

60,404 2020 60,463

7 54,365 2016

10,874 2017 10,864 2018 10,871 2019 10,873

2020 10,883 2

3

202,382.17

195,476.17

6,906

172,043.19

88.01%

8,953.26

4.58%

14,479.72

7.41%

		2016	2017	2027	
1		8,307.72	12,592.88		3,506.85	172,043.19
1.1		7,539.42	7,532.68		-	37,693.72
1.1.1		2,416.48	2,414.32		-	12,081.32

1.1.2

1.3.3		-	-		-	1,222.94
1.3.4		326.40	326.40		-	1,632.00
1.3.5		45.00	45.00		-	225.00
2		497.45	748.76		367.73	8,953.26
3		704.41	1,067.33		309.97	14,479.72
		9,509.58	14,408.97		4,184.55	195,476.17

/

			2-3	4		
1		400	322	302	250	130
2		254	33	-	85	17
3		267	180	180	27	72
4		3	11	7	3	6
5		324	124	91	-	-
		1,248	670	580	365	225

4

8

9

25

33

			2023	2024	2025	2026	2027
1	2016	60,412					
2	2017	60,358					
3	2018	60,396					
4	2019	60,404					
5	2020	60,463					

5

23

60

60

15

--	--	--	--

1			
2			
3			
4			
5			
6			
7			
8			
9			
10			
11			
12			

2028	18,423	40,530	-	40,530
2029	21,745	47,838	-	47,838
2030	25,369	55,812	-	55,812
2031	28,993	63,785	-	63,785
2032	32,316	71,095	-	71,095
2033	34,732	76,411	-	76,411
2034	36,545	80,399	-	80,399
2035	37,452	82,394	-	82,394
2036	37,754	83,059	-	83,059
2037	37,754	83,059	-	83,059
2038	37,754	83,059	-	83,059
2039	37,754	83,059	-	83,059
2040	37,754	83,059	-	83,059
2041	37,754	83,059	-	83,059
2042	37,754	83,059	-	83,059
2043	37,754	83,059	-	83,059
2044	36,848	81,065	-	81,065
2045	34,734	76,416	-	76,416
2046	31,111	68,444	-	68,444
2047	26,884	59,145	-	59,145
2048	22,353	49,177	11,962	61,139
2049	15,708	34,557	11,951	46,508
2050	10,272	22,599	11,958	34,557
2051	6,346	13,960	11,960	25,920
2052	3,023	6,651	11,972	18,623

2

	2024	2025	2026	2052
	7,590.02	14,976.79	22,446.61		7,285.49
	833.69	1,666.63	2,500.09		834.39
	1,087.42	2,173.86	3,260.99		1,088.33
	271.85	543.47	815.25		272.08
	2,740.29	5,478.13	8,217.69		2,742.60
	41.08	92.39	153.99		51.39
	483.3	966.16	1,449.33		483.7
	32.62	65.21	97.83		32.65

	7.25	16.3	27.18		9.07
	265.81	597.84	996.43		332.55
	275.27	275.27	275.27		-
	1,551.45	3,101.53	4,652.57		1,438.72
	79.74	179.35	298.93		279.34
	72.49	163.05	271.75		90.69

3

24,264.82

18.77

85,854.88

R1

1 R1

1

R1 International Pte. Ltd.

Private Limited Company

8 Robinson Road #05-00 ASO Building Singapore

8 Robinson Road #05-00 ASO Building Singapore

7,000,000

2001 7 20

200104842R

2 R1

R1

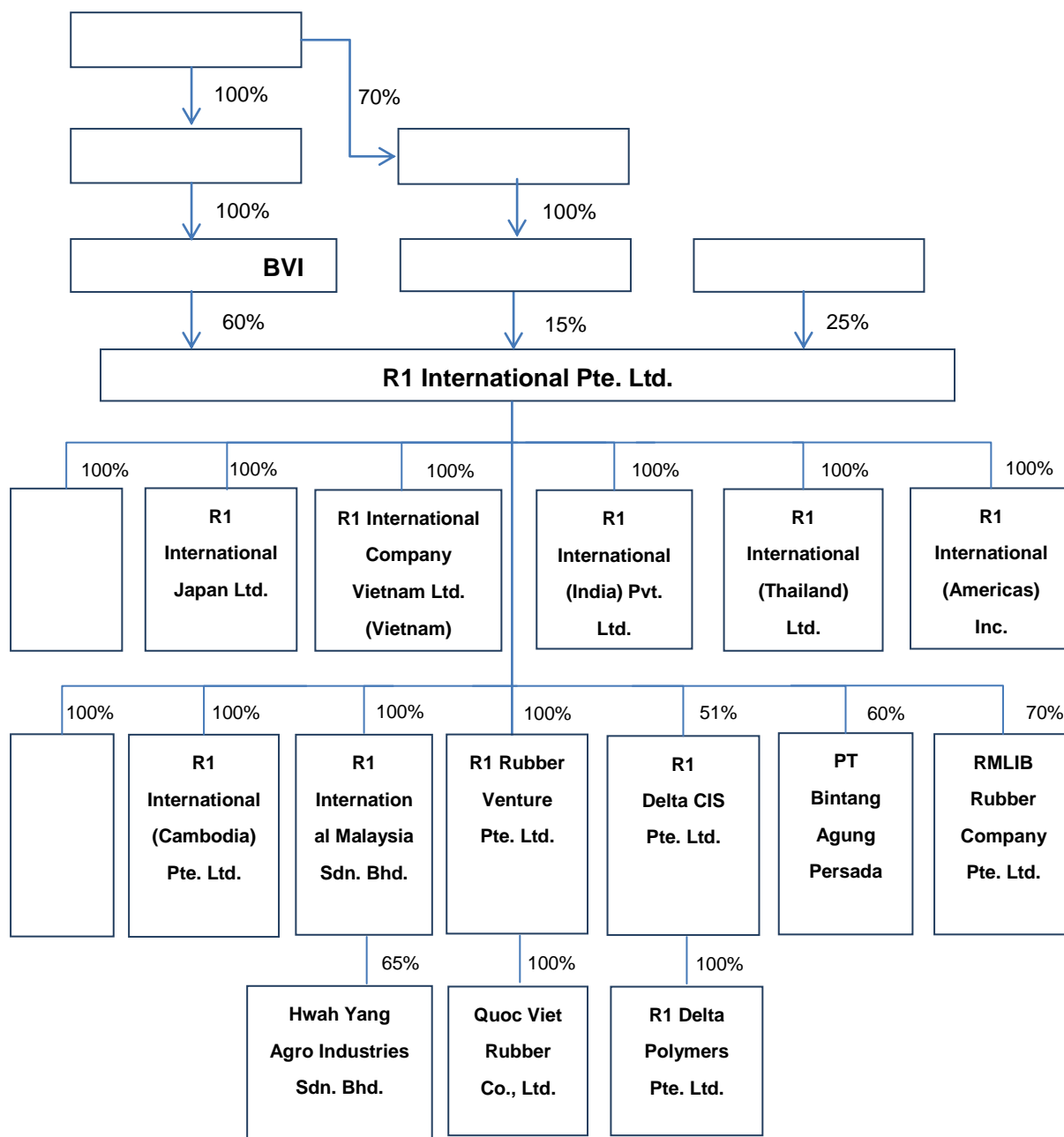

3 R1

2016 3 31 R1

R1

%

1		4,200,000	60.00%	-
2		1,050,000	15.00%	-
3	SANDANA DASS	700,000	10.00%	

4	THAVEESAK HOLDING CO. LTD	410,000	5.86%	-
5	LIM BENG SENG			

P.O. Box 957, Offshore Incorporations Centre, Road Town,
Tortola, British Virgin Islands

2012 1 20

50,000

1692511

R1

HSF (S) PTE. LTD.

private company limited by shares

9 Temasek boulevard#28-03 Suntec Tower Two Singapore

2012 1 13

2,000,001

201201190R

5 R1

60%

6

上

7 R1

R1

2016 6

	67,132.23	83,419.40	81,507.84
	46,470.97	46,475.79	39,651.59
	40,753.51	40,539.98	34,489.58
	2016 1-6	2015	2014
	250,457.26	647,948.93	861,953.06
	2,513.81	7,732.56	6,247.79
	2,567.76	7,907.88	5,668.14
	2,135.61	6,801.19	4,528.16
	2,285.99	6,895.02	4,169.42
	2016 1-6	2015	2014
	8,962.34	8,471.54	54,291.67
	-4,659.59	-10,287.43	-5,807.45
	-6,277.66	215.35	-56,096.21
	-1,551.16	-832.73	-7,671.87

8 R1

2016 6 30 R1

113,603.21

67,132.23

2016 6 30 R1

	13,787.05	
	2,486.40	
	20,721.50	
	36,994.94	-

2016 6 30 R1

2 R1

R1

R1

Cargill

Mardec

2001 R1

R1

R1

R1

2014

R1

R1

R1

R1

R1

2015 R1

67

Frost & Sullivan

R1

2015

IRSG

2015

1,234

R1

2015

5.43%

3

3

		[2016]
734		6,497.91
10,829.85*60%		6,520

4

10 R1 严 上

5
1

Hainan State Farms Investment Limited

2016 5 27

2

	2016	2016-2018
2,500	2017	2017-2019
	3,000	

3

=

0

=

6

1

R1

上

R1

R1 60%

上

16.7%

90%

R1

2015

67

R1

R1

R1

R1

R1

R1

R1
2014

R1

R1

R1 2015 5.43% 2015 67

2016 5 27

2015 6 8

][[2016]1370

2016 6 15

][

N4600201600029

][

2016 6 15

[2016]67

2016 6 20

2016 10 24

